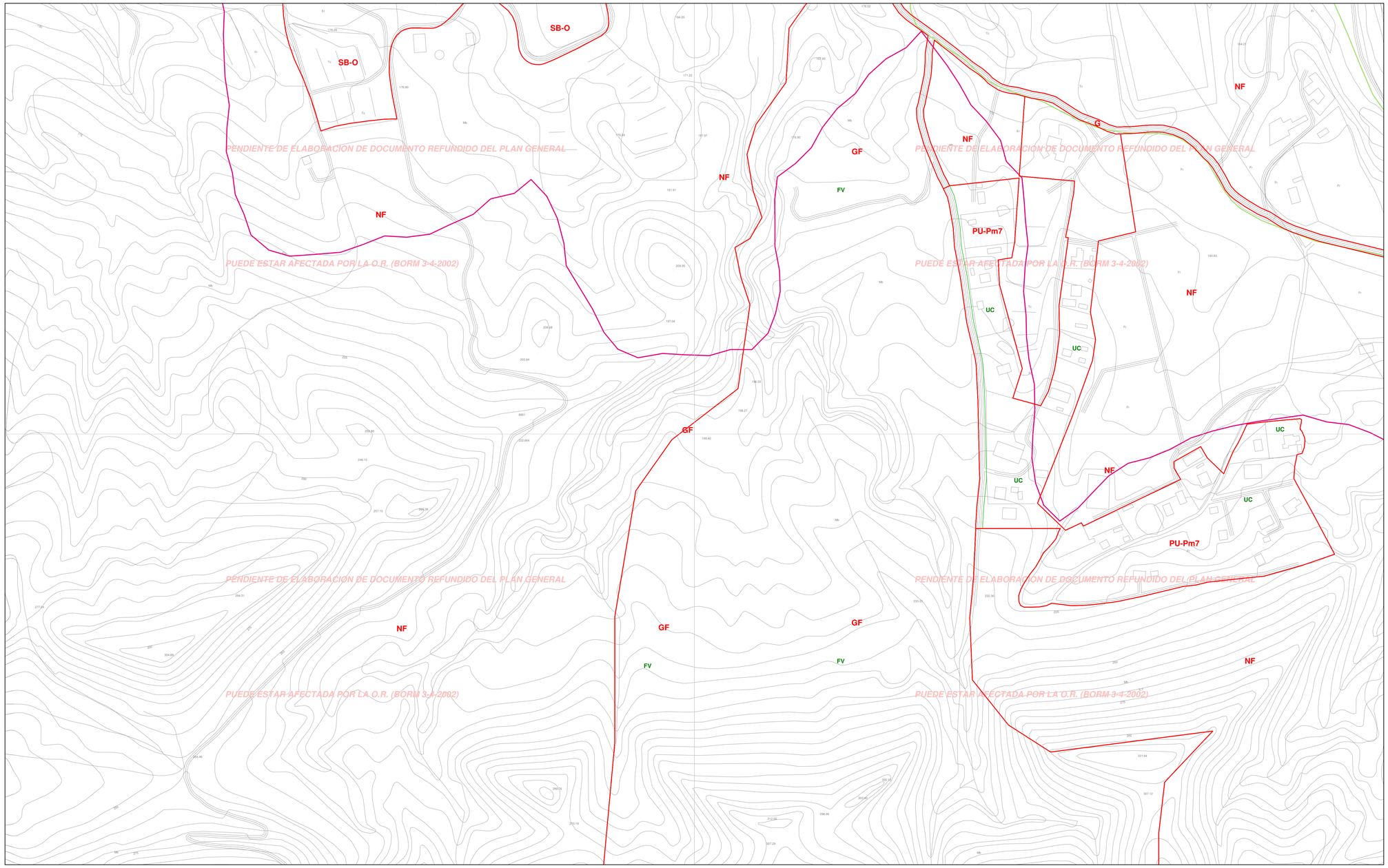PLAN GENERAL DE ORDENACION URBANA DE MURCIA. 1:2.000
ORDENACION PORMENORIZADA